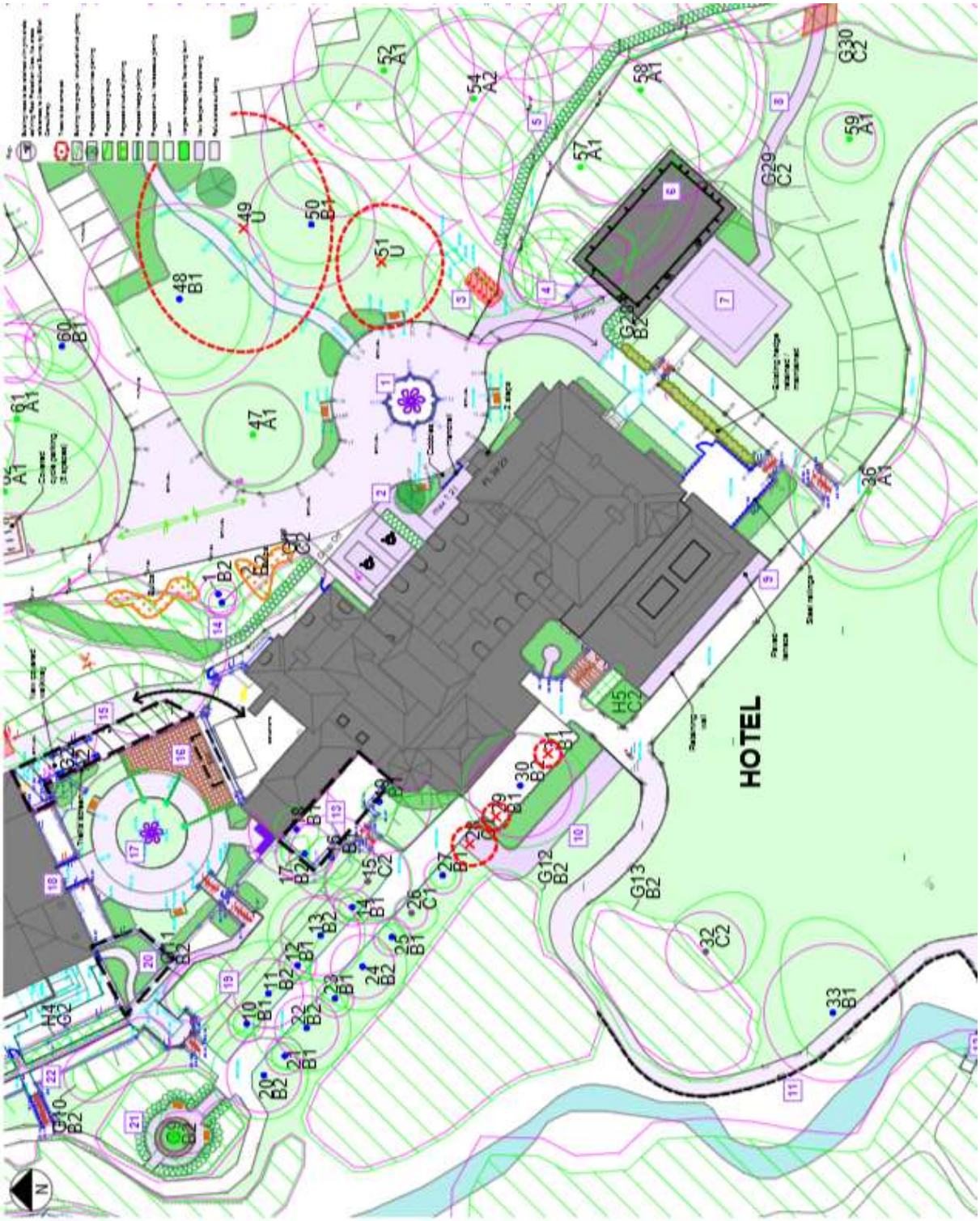This document was classified as: OFFICIAL